

**SPECIFICATION**

Brown Stone Jelly concrete in cm 1:4:8. For foundation brick work in cm 1:6 for foundation and super structure R.C.C. Column beam, Zintel, roof slab etc. R.C.C. 1:2:4 with reinforcement plastering with cm 1:4, 12mm color washing two coats over a coat of white wash. Painting two coats over a coat of prime weathering course with heat tile mosaic flooring with color tiles.

**JOINERY**

- D - Fan door 3'-3" x 7'-0" [1.0 x 2.10]
- D1 - Do - 3'-0" x 7'-0" [0.91 x 2.10]
- D2 - Do - 2'-6" x 6'-0" [0.75 x 1.82]
- W - Glass window 6'-0" x 4'-0" [1.82 x 1.35]
- W1 - Do - 5'-0" x 4'-6" [1.52 x 1.35]
- V - Ventilator 3'-0" x 2'-6" [0.91 x 0.75]

REF: BRICK WORK BOUNDARY DEMARCATED

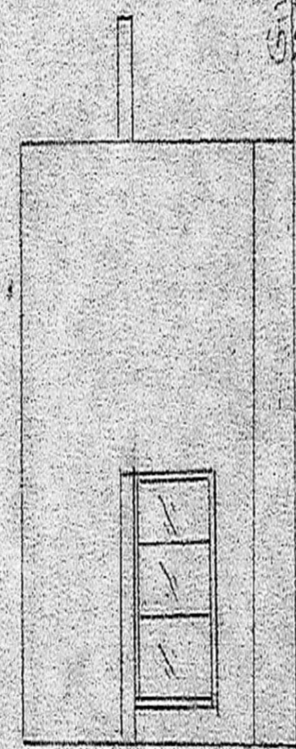

FRONT ELEVATION

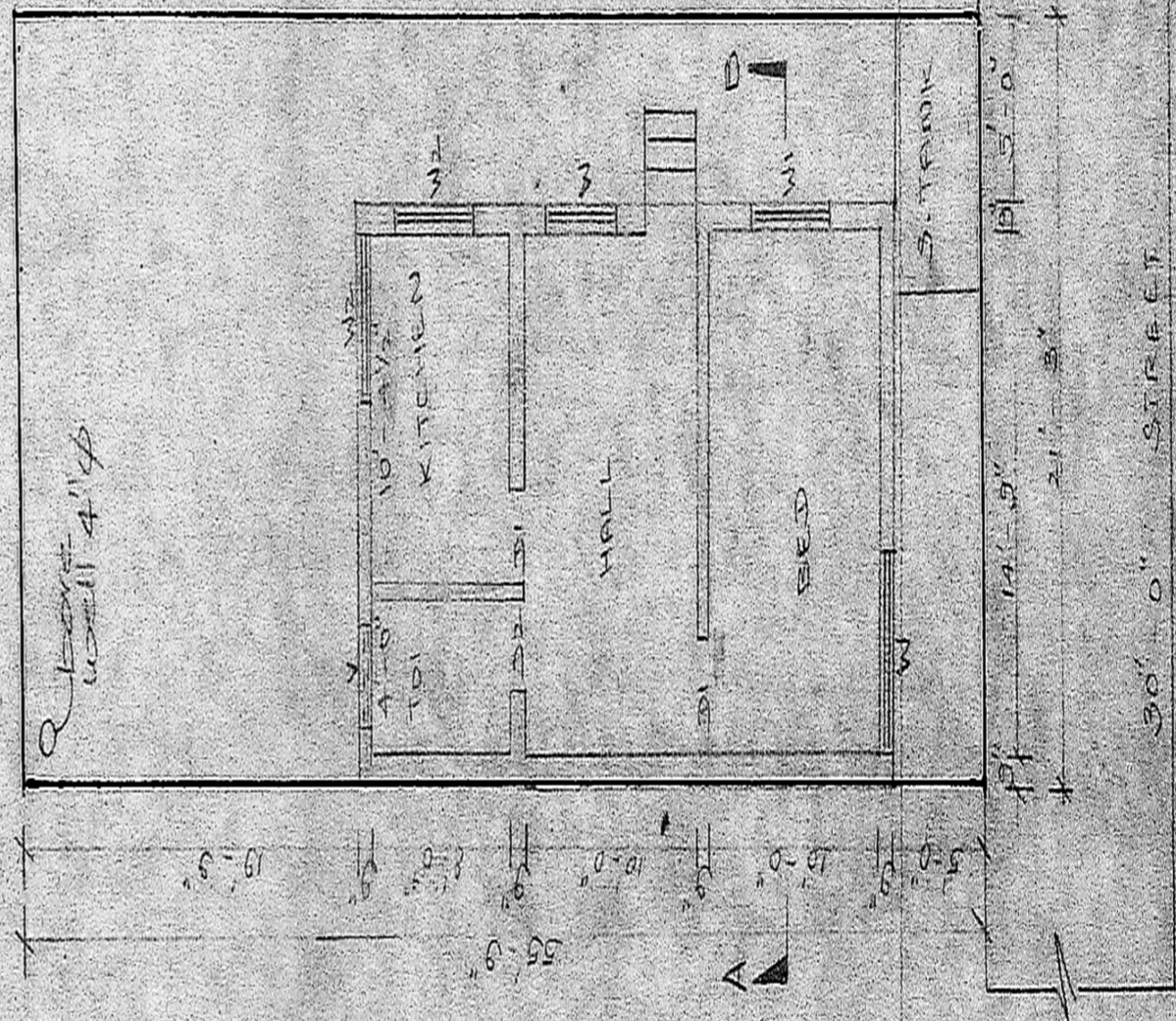

GROUND FLOOR / SITE PLAN

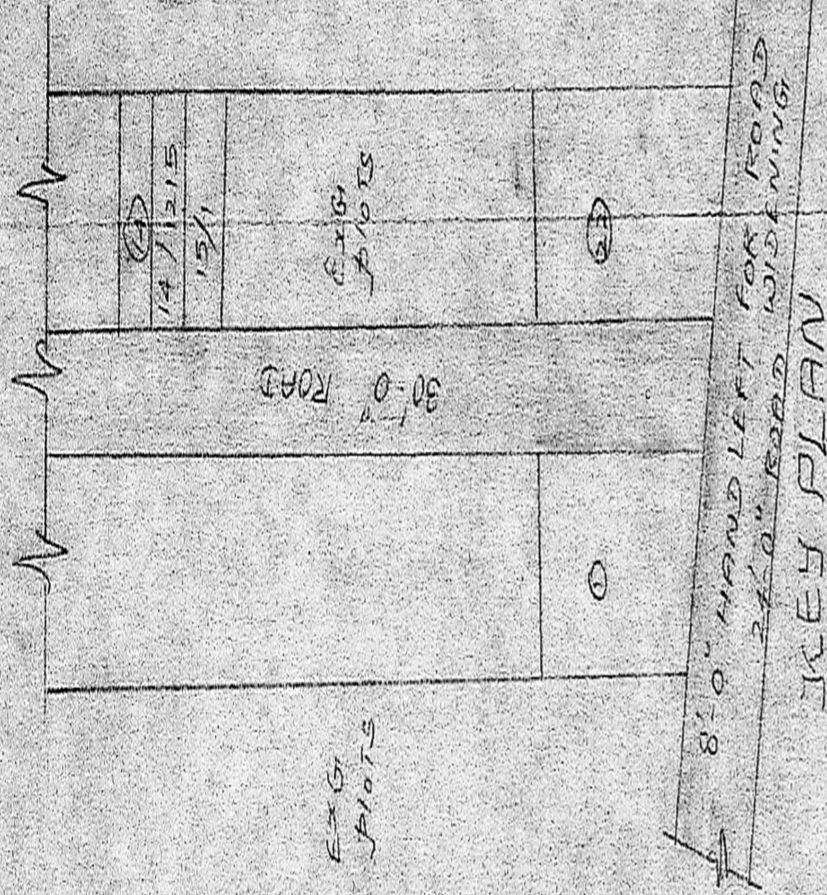

KEY PLAN

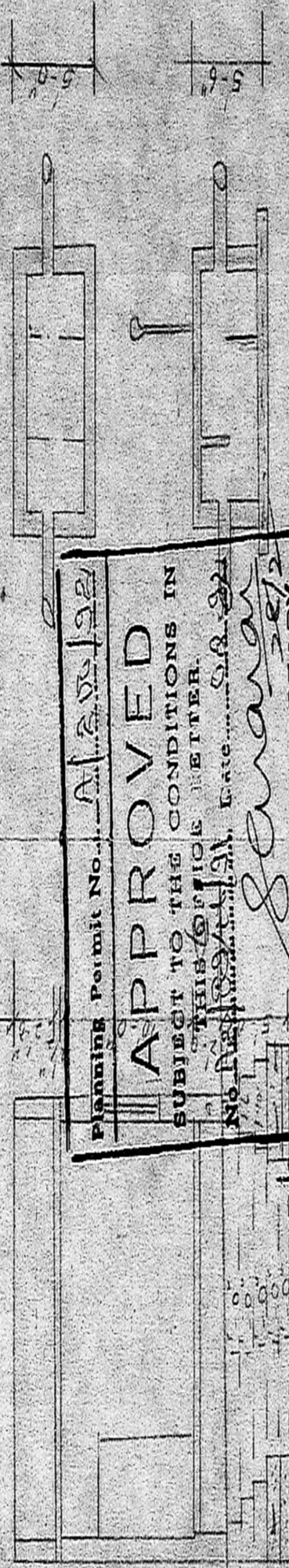

SECTION ON SEPTIC TANKS

Planning Permit No. Al 200/22  
**APPROVED**  
 SUBJECT TO THE CONDITIONS IN THIS OFFICE LETTER.  
 No. 100/20022, Date 15.12.22  
 FOR MEMBER SECRETARY  
 MADRAS METROPOLITAN DEVELOPMENT AUTHORITY  
 MADRAS 600 008

PLAN SHOWING THE PROPOSED RESIDENTIAL BUILDING AT PLOT NO 15 AT S. NO 72/1 PART SALAVOYAL VILLAGE DNO-1, SCALE 1"=8'-0" LA NO-13/AT 15-10-86 PPA. NO-47/86.

OWNER  
 LICENSED SURVEYOR  
 RAJESH K. S.  
 No. 60, Valluvar Road  
 CORPORATION OF MADRAS  
 CLASS LICENSED SURVEYOR  
 REGD. No. 270  
 Consulting Civil Engineer  
 Asst. Executive Engineer (Retd)  
**RA. V. SRINIVASALLU L.C.E.**  
 Phone: 420780

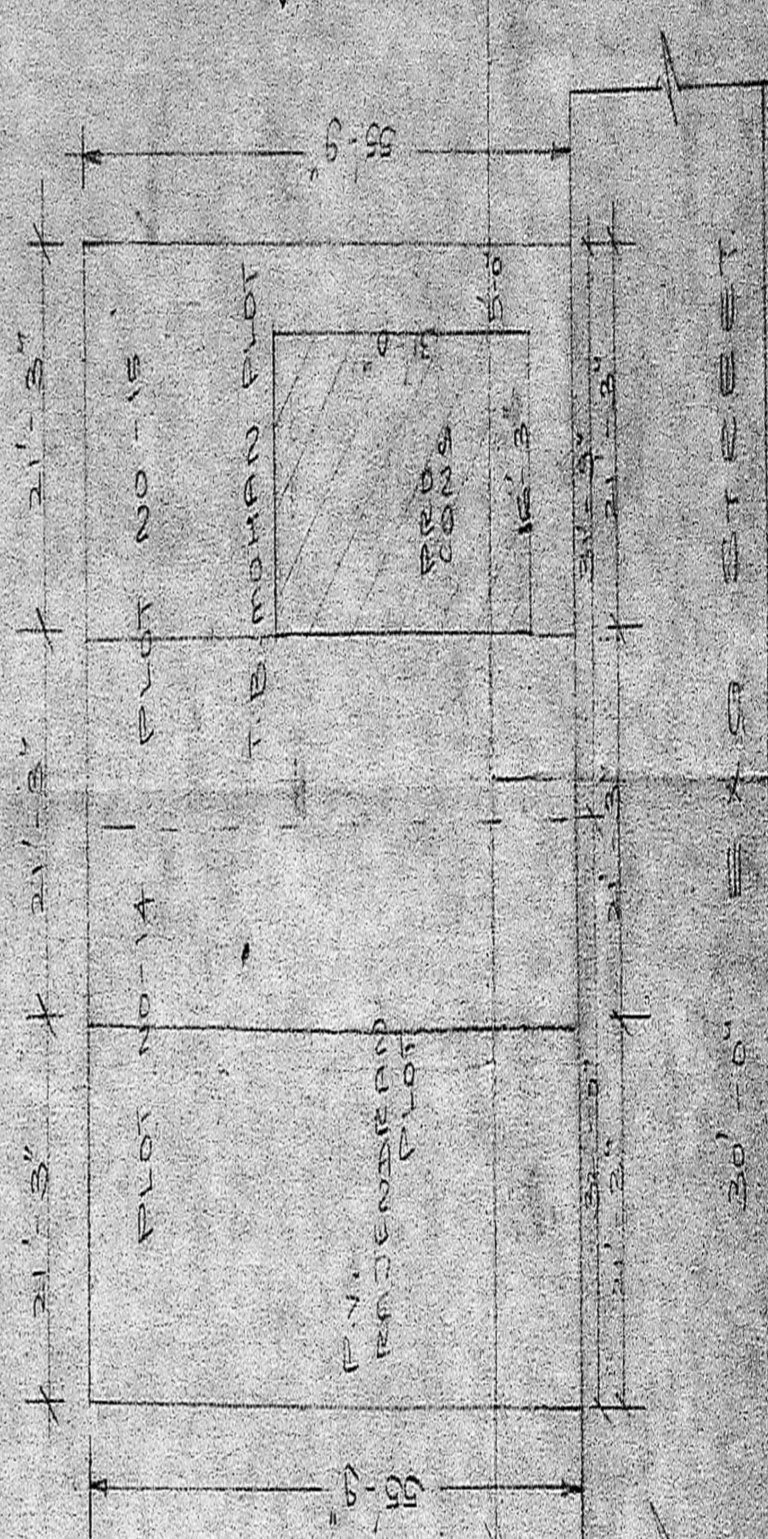

SITE PLAN WITH RESIDENTIAL PLOT DETAILS